

# ŞEVK-EFZÂ PEŞREVİ

MÜZİK:EROL BİNGÖL

USÛLÜ:DEVİR-İ KEBİR

♩ = 80

3. HÂNE

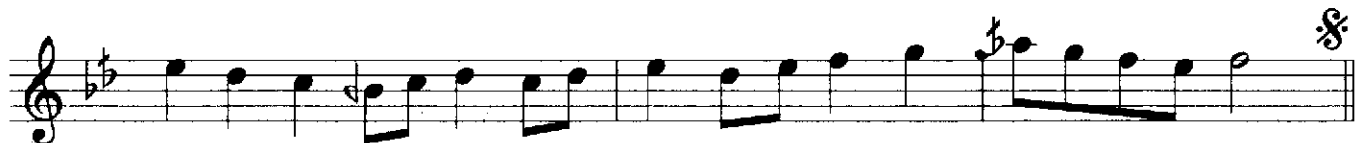

4. HÂNE

